Como - Como

Spacious two-room apartment in the historic center

Bedrooms: 1
Surface: 75 m²

Como, Spacious two-room apartment in the historic center , Surface: 75 m²

Description

Como Historic Centre Overlooking the very central Piazza Volta, we offer for rent a spacious two-bedroom apartment consisting of entrance hall, a kitchen with a fireplace, living room, bedroom, bathroom and veranda. Fully furnished. 12 months contracts only; proof of employment required. Pets not allowed. No subletting. Available from July.

Building Characteristics

Year: 1800, year of renovation: 2000, energy class: f, ipe (kwh/m² year): 158,05, furnishing:fully furnished, heating:autonomous, heating type:methane, sight:city view, intercom.

Price: € 900 **Rif.: LRCO1151**

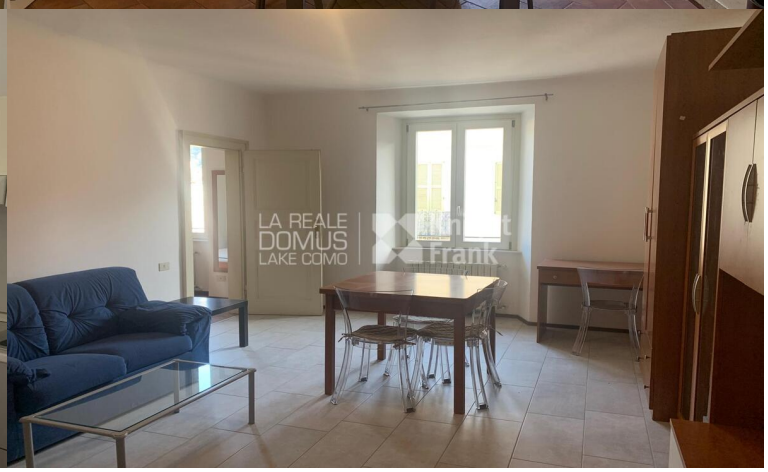

Como - Como

Spacious two-room apartment in the historic center

Bedrooms: 1
Surface: 75 m²

Como - Como

Spacious two-room apartment in the historic center

Bedrooms: 1
Surface: 75 m²

La Reale Domus srl
Via Crespi, 14 • 22100 Como
Tel. +39 031 3100186 • Fax +39 031 299084 • Email: info@larealedomus.com • www.larealedomus.com